Case 315638 - WoCo Fortuinstraat 9 Jisp UITB LT7E (Wormerwonen)
GSL 04-05-2026
GEL 28-09-2026

- Aannemer.
- Montages aannemer.
- Liander O&S
- Liander WV.
- Derden/ AKA Gräper.

PLANNING WERKZAAMHEDEN LIANDER (STAM&CO) IN DE NIEUWE BUURT TE JISP
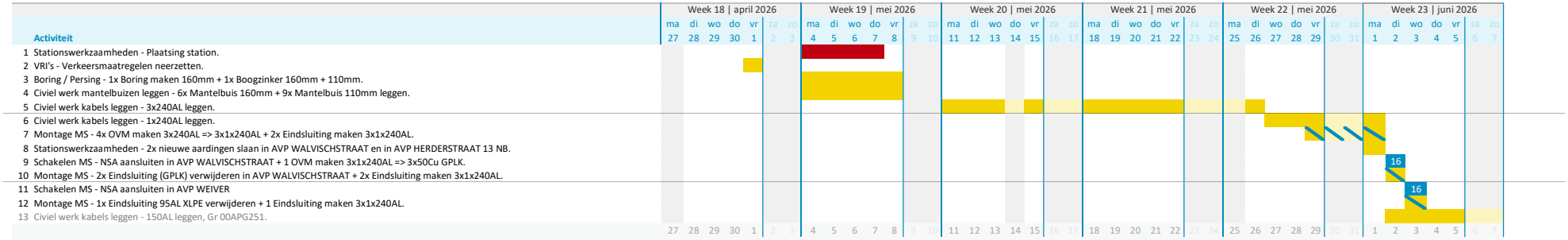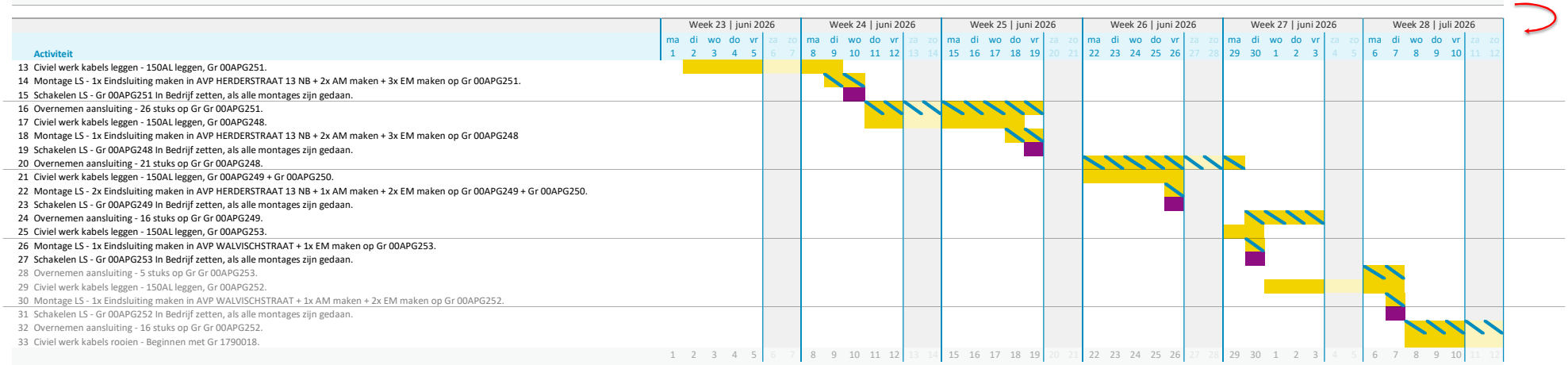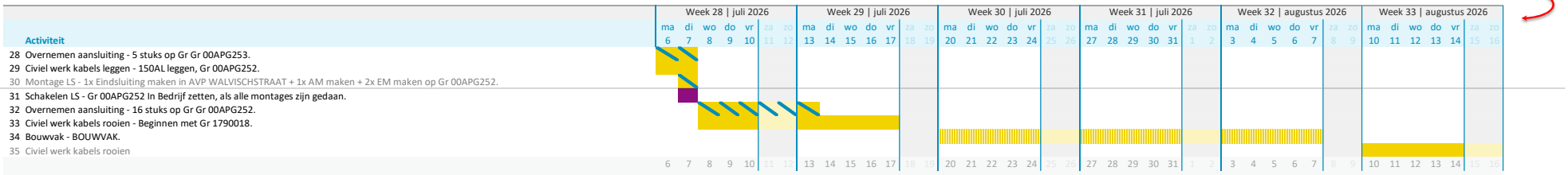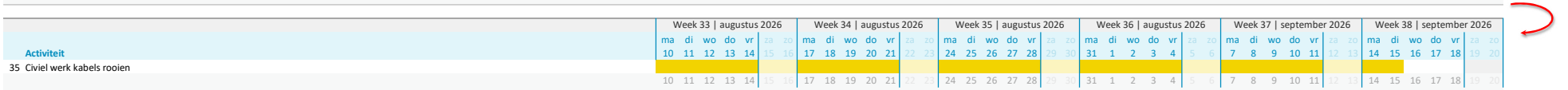
AANNEMER Stam & Co Infratechniek B.V., UITVOERDER Marcel de Waal
CONTACT STAM&CO: Ismaël Demir, 072-576.2200
CONTACT LIANDER: Nick Rutten, 06-1853.0895